FORMA TERNÁRIA: A - B - A' + transições: A - trans - B - trans - A' - trans - CODA

período duplo Mib — frase do Mib

A

Lento sostenuto.

Op. 55 Nº 2.

16.

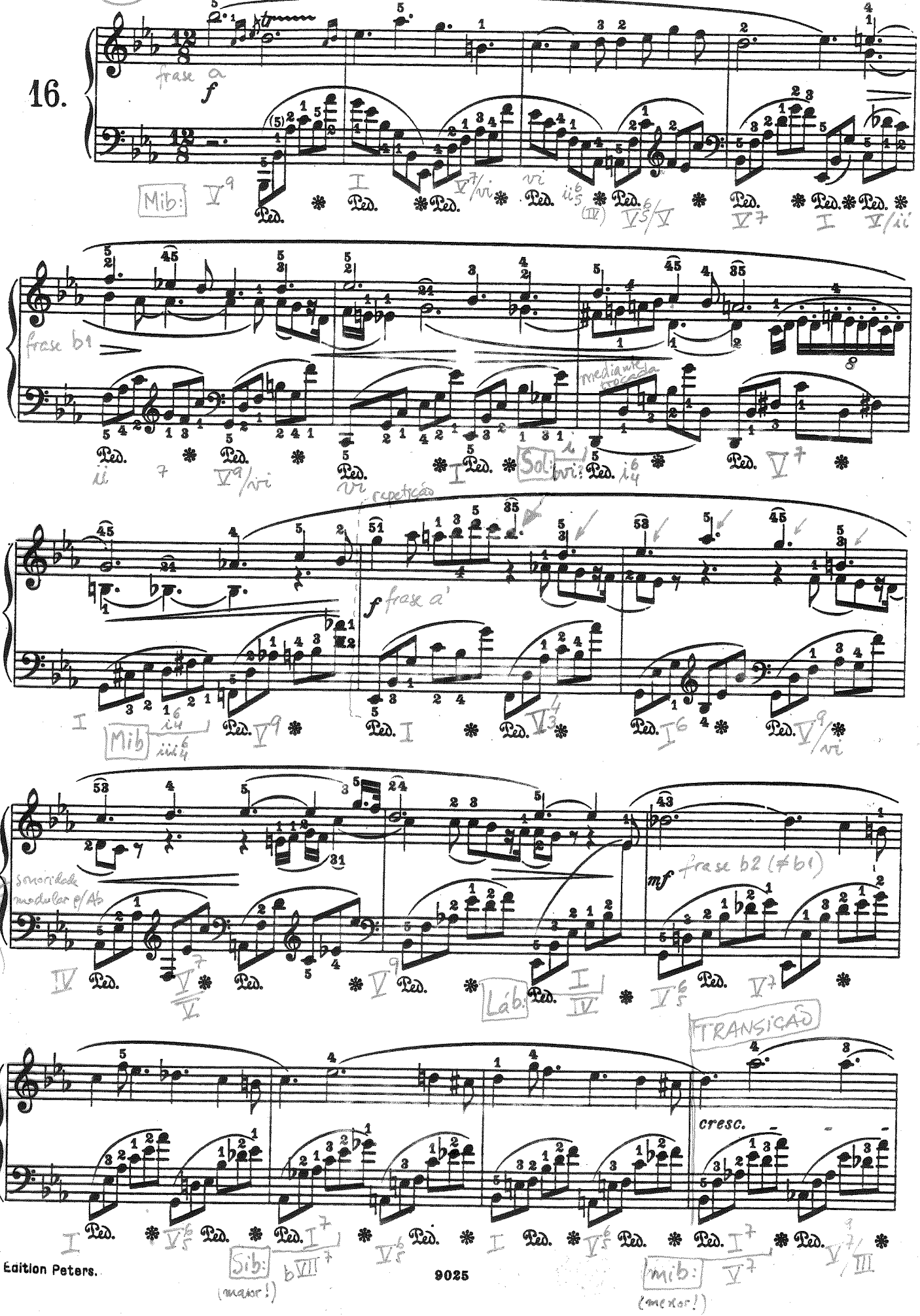

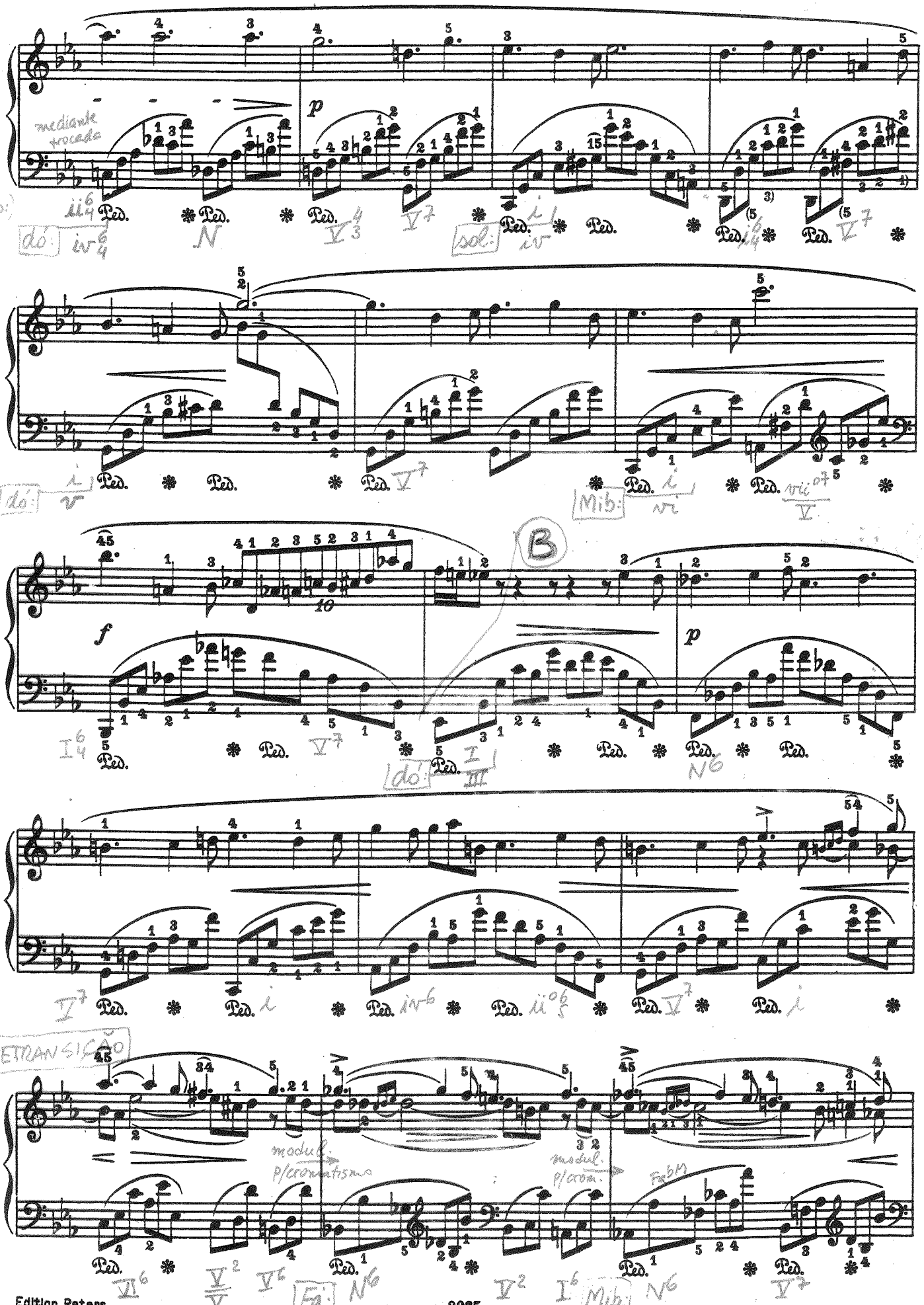
mediante trocada
(mib:)
dó:
sol:
dó:
Mib:
B
dó:
RETRANSIÇÃO
modul. p/cromatismo
modul. p/crom.
Fa:
Mib:

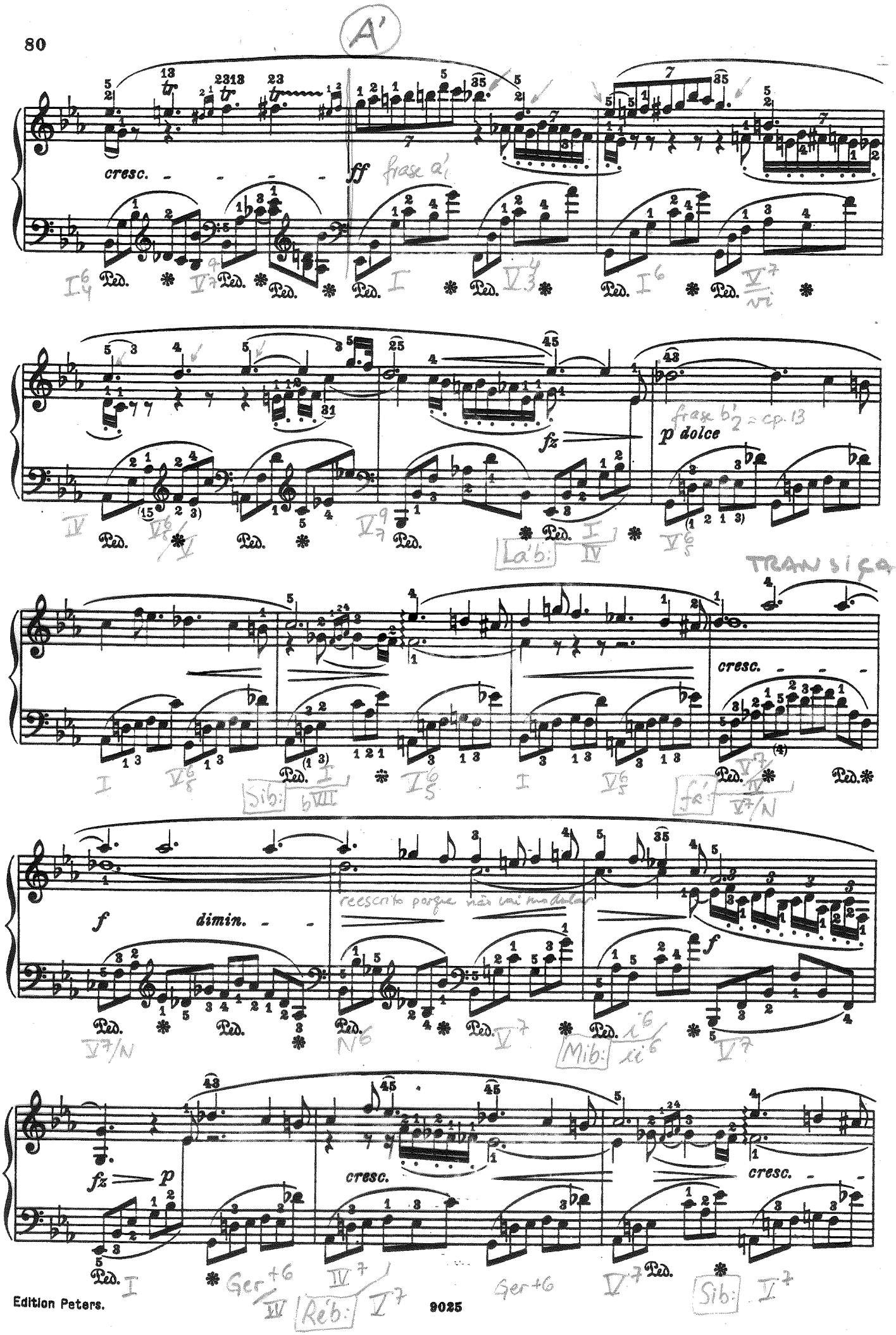
A'
cresc.
ff
frase a'1
fz
p dolce
frase b'2 = cp. 13
La'b:
TRANSIÇÃO ?
cresc.
Sib:
fa'
f
dimin.
reescrito porque não vai modular
Mib:
fz
p
cresc.
cresc.
Ger+6
Réb:
Ger+6
Sib:

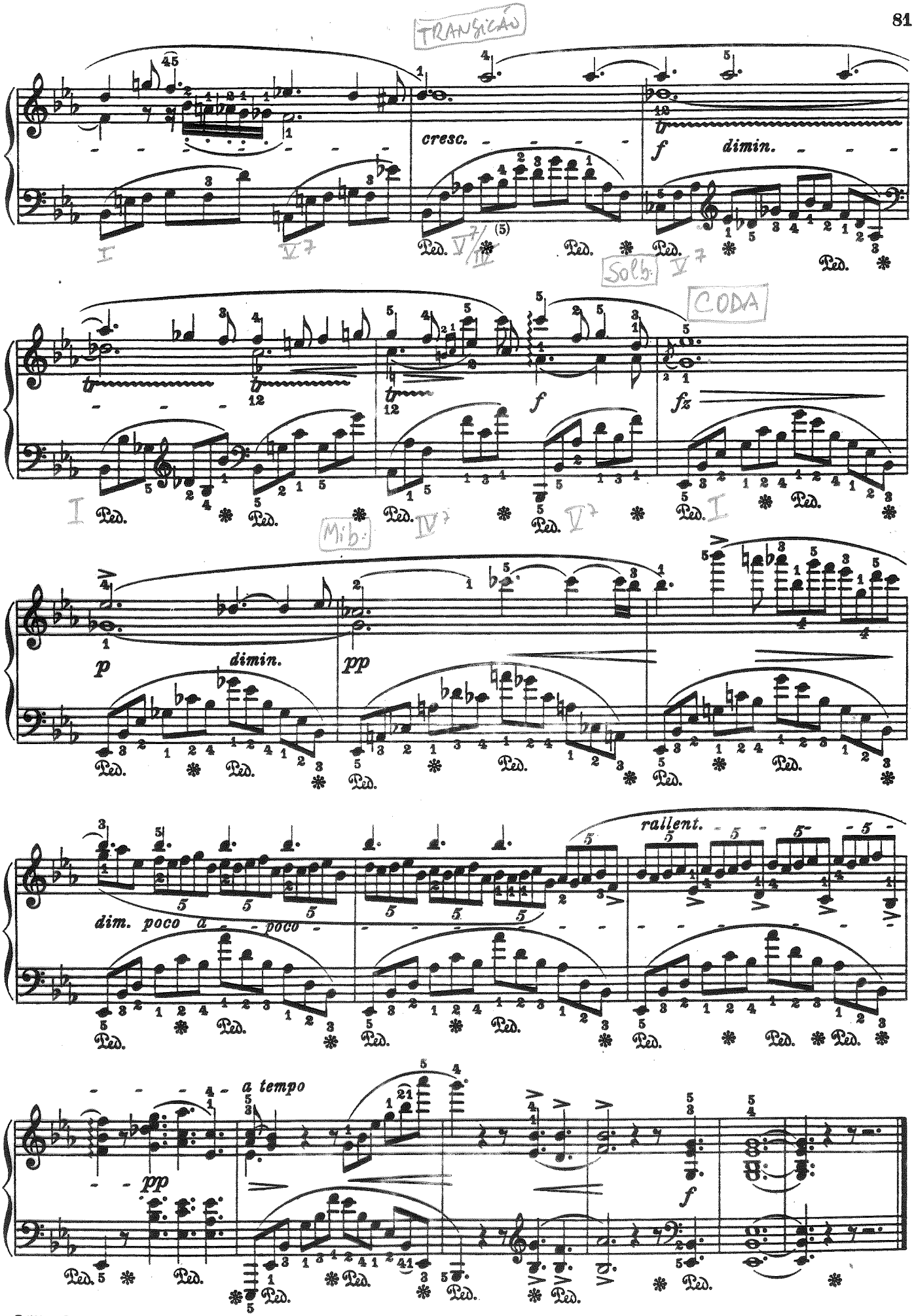
TRANSICÃO
cresc.
f
dimin.
CODA
fz
p
dimin.
pp
rallent.
dim. poco a poco
a tempo
pp
f